

Parkgate Business Centre, Parkgate Street, Dublin 8, D08 DK10, Ireland

Our Reference LCG_0045

Your Reference

BY EMAIL ONLY

Date 11 August 2025

RE: Proposed Limerick City Greenway (UL to NTP) Project, within the townlands of Dromroe, Sreelane, Newcastle and Castletroy, Co. Limerick.

- **Confirmation of Planning Application to An Coimisiún Pleanála**

A Chara,

The proposed Limerick City Greenway (University of Limerick (UL) to National Technology Park (NTP)) in Castletroy, Co. Limerick will be 4.25km long and will consist of a 3.3km long and 3.0-4.0m wide shared path on existing paths or in green fields, and 0.9km of separated 1.8m wide footpaths and 2.0m wide cycle lanes alongside the eastern and western sides of University Road and McLaughlan Road. The proposed Greenway will extend between the River Goody bridge and Plassey Park Road and the entirety of the works will be within the Limerick City & County Council boundary.

The preliminary design, environmental and ecological surveys and assessments (i.e., EIAR, NIS, ISMP, BMP and CEMP) and archaeological reports, have been included in a planning application to An Coimisiún Pleanála under Section 51 (2) of the Roads Act (1993) (As amended), and it will be available on the An Coimisiún Pleanála website pleanala.ie for review.

If you require additional information, please contact Brendan Larkin larkinb@ryanhanley.ie and / or Tara Flanagan tara.flanagan@limerick.ie

Yours faithfully,



Brendan Larkin

Associate Director

Email: Tara Flanagan, LCCC Project Manager

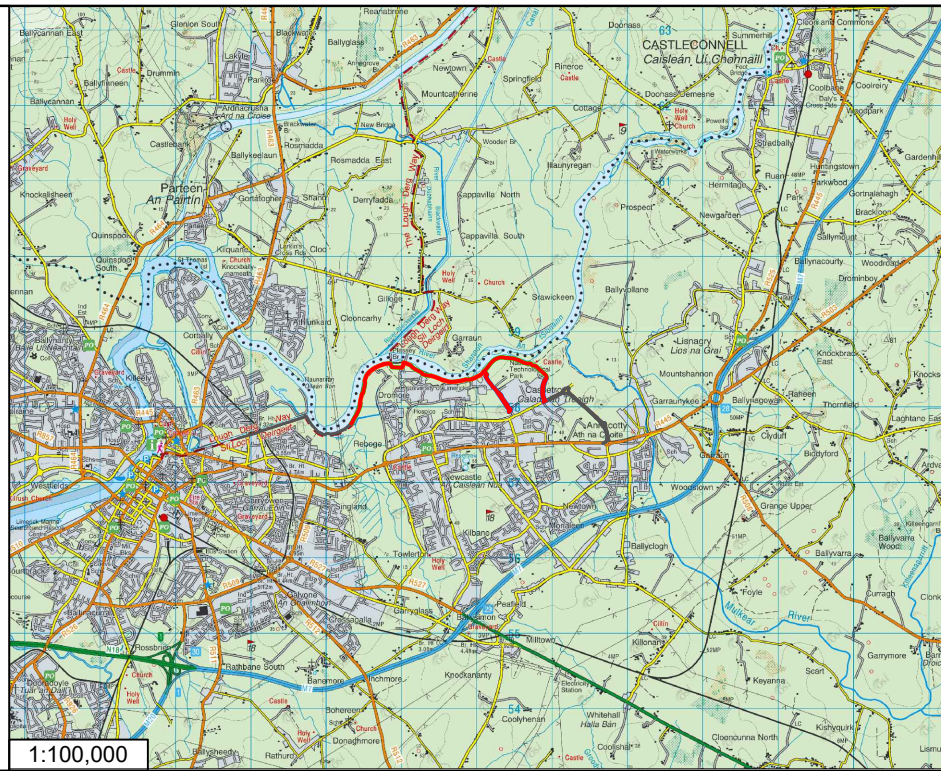
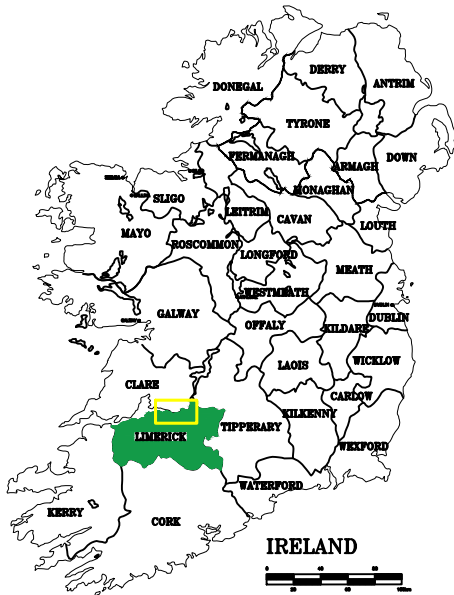

- Notes**
1. Levels are in metres O.D. and refer to Malin Head Datum.
 2. Dimensions are in millimetres unless otherwise stated.
 3. Figured dimensions only to be used. If in doubt check with the Engineer in advance of construction.
 4. For Existing Electrical and Telecom Services contact the relevant utility provider.
 5. Existing Services are based on record drawings and should not be deemed to be inclusive of all.
 6. Services should be located on site by the Contractor prior to commencement of excavation.
 7. The Contractor shall consult with utility companies and carry out investigative works to locate all services prior to all excavations.
 8. Co-ordinates provided at center of proposed excavation
- © Ordnance Survey Ireland. All Rights Reserved.
Licence No. 2019/09/CCMA/Limerick City & County Council

- Legend**
- Proposed Greenway Route
 - Existing Surface: Gravel Path
 - Existing Surface: Hardstanding
 - Existing Surface: Greenfield
 - Existing Active Travel Link

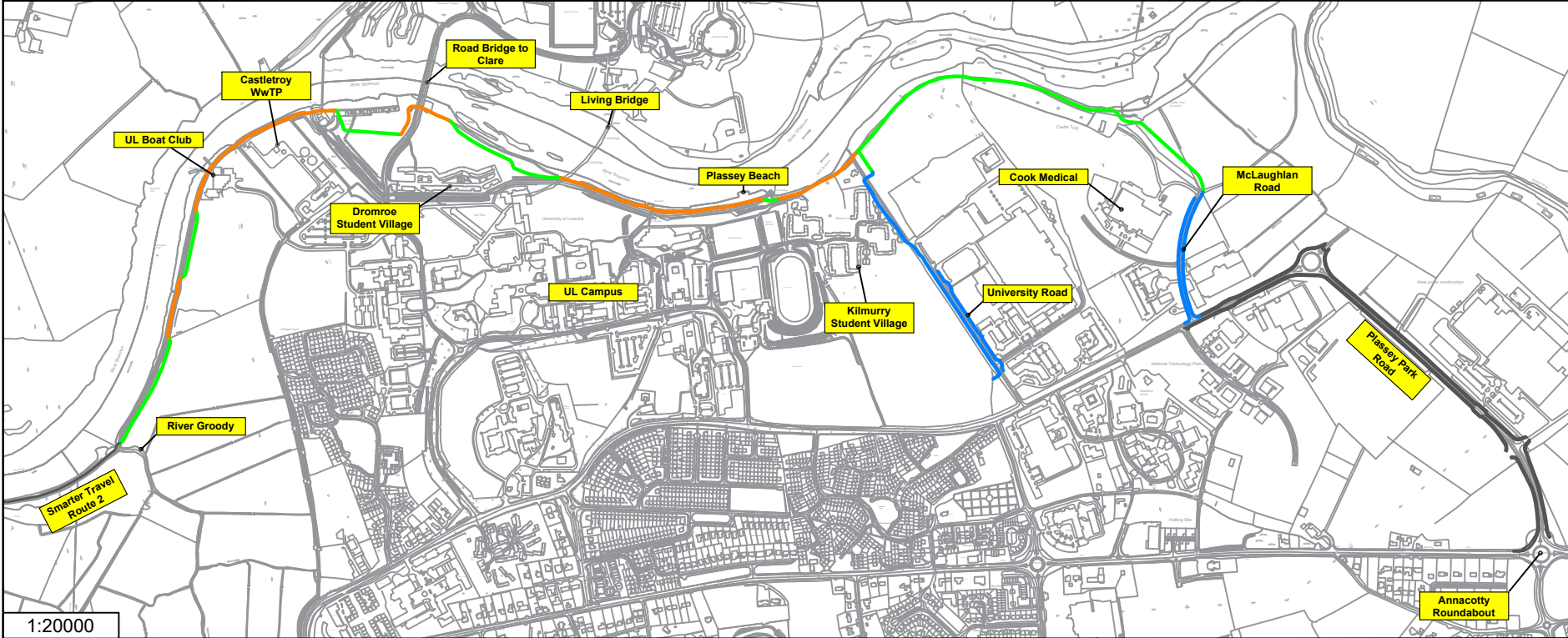

REV	DATE	DRN	DESCRIPTION		CHK	APP
REVISIONS						
Copyright Ryan Hanley This drawing must not be reproduced in any form without the prior written consent of Ryan Hanley Consulting Engineers						
DRAWING STATUS						
<input type="checkbox"/> PRELIMINARY	<input type="checkbox"/> CONTRACT		<input type="checkbox"/> TENDER	<input type="checkbox"/> CONSTRUCTION		
<input type="checkbox"/> FOR APPROVAL	<input checked="" type="checkbox"/> FOR YOUR INFORMATION		<input type="checkbox"/> AS CONSTRUCTED	<input type="checkbox"/> DRAFT		
<div>RYAN HANLEY</div>						
CLIENT						
			Comhairle Cathrach & Contae Lúimnigh Limerick City & County Council			
PROJECT						
Limerick City Greenway						
TITLE						
Site Location						
Sheet 1 of 1						
SCALE @ A4 As Shown	DATE APR 2025	DRAWN AC	CHECKED BL	APPROVED PS		
JOB No. 2535	CAD FILE PATH -	DRAWING No. -	REV. A			